

8 St Lawrence Road, -Existing layout - first floor

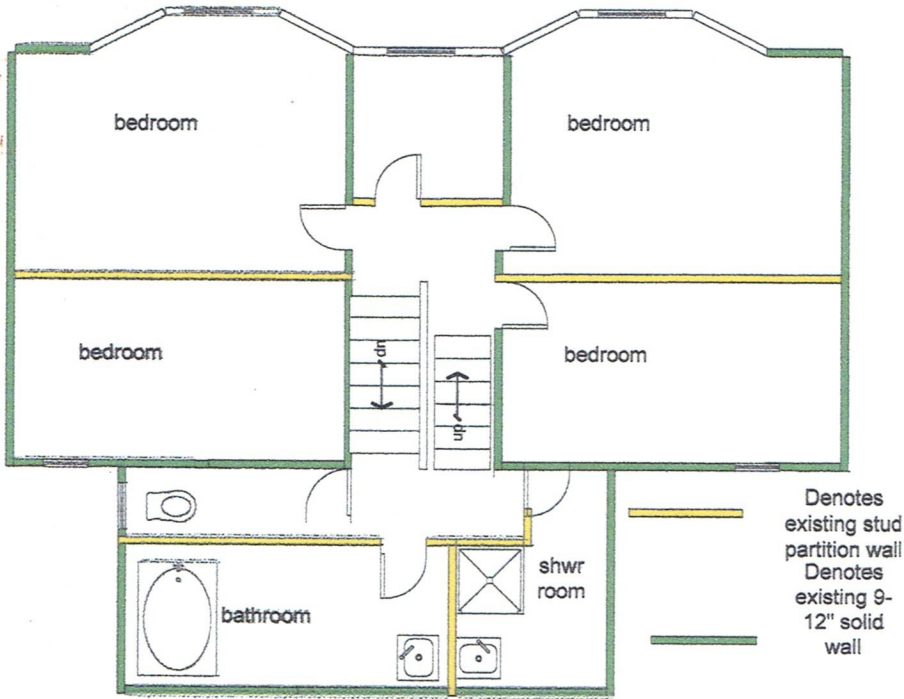

8 St Lawrence Road, - proposed layout - first floor

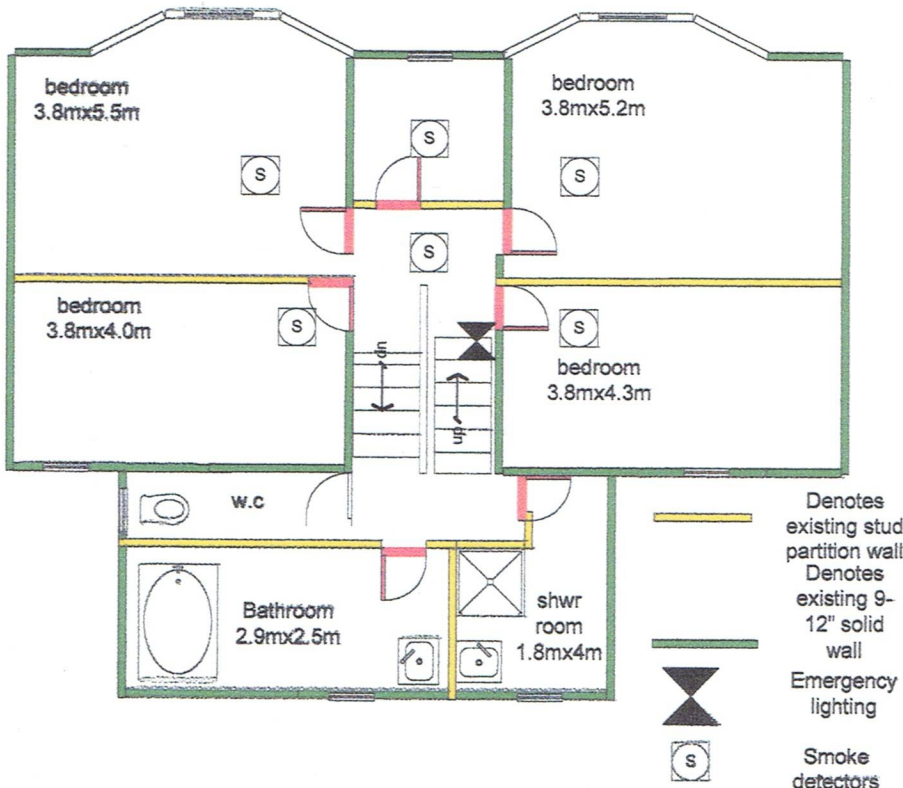

All doors marked red to be half hour fire

All rooms except W.C. to have floors over boarded



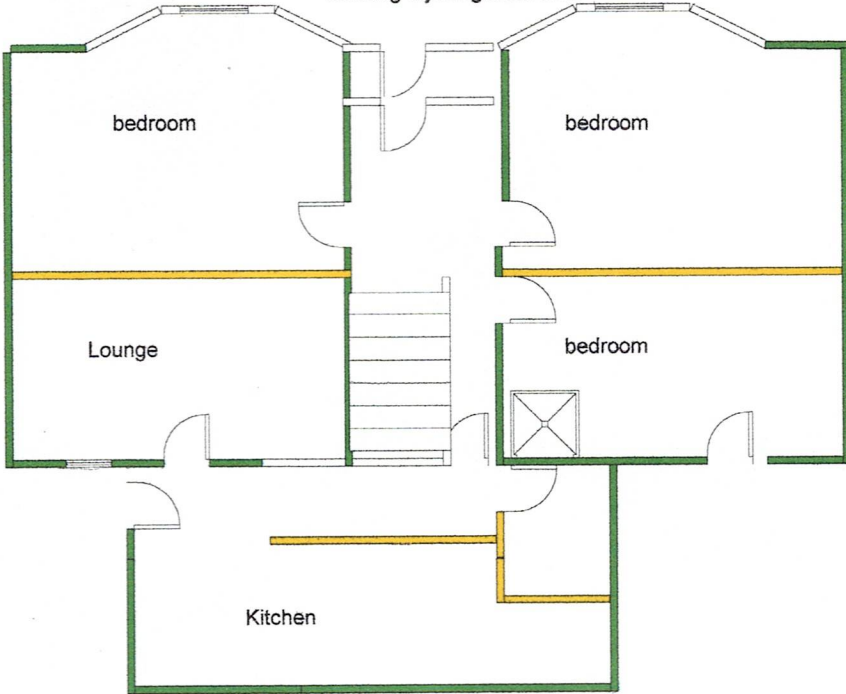



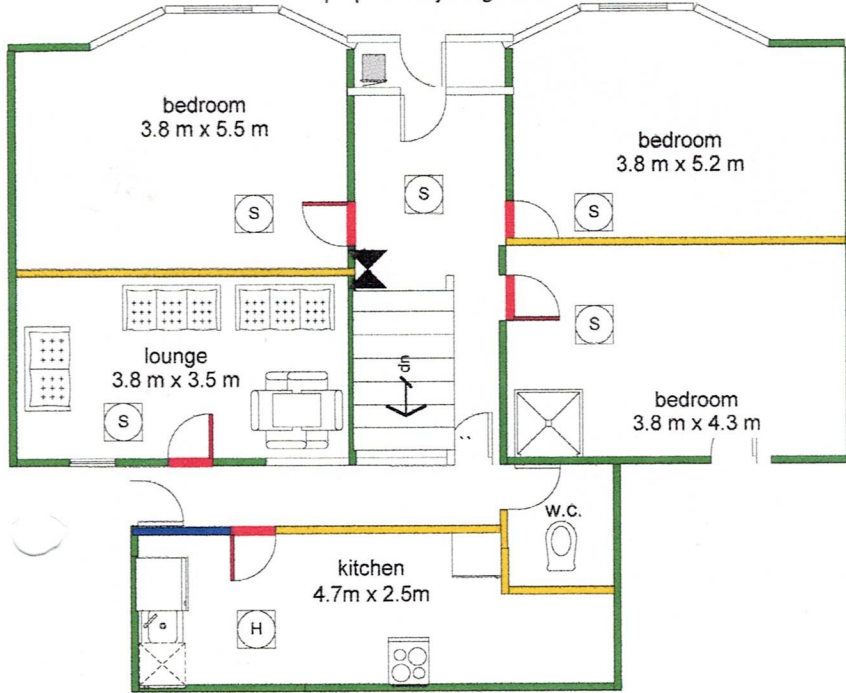

8 St Lawrence Road, Mutley
Existing layout-ground floor



File:
St. Lawrence Rd

8 St Lawrence Road, Mutley
proposed layout-ground floor



-  smoke alarm
-  heat alarm
-  shower cubicle
-  Denotes existing lath and plaster partition wall
-  Denotes existing 9-12" solid wall
-  New stud partition
-  All doors marked red to be half hour fire
-  Fire Alarm panel
-  Emergency lighting

Lower ground floor-rear

